

# Mining Management Exploration Activities

## Northern Territory of Australia – Mining Management Act 2001

It is recommended that the Mining Management Plan (MMP) is completed in conjunction with the user guide available on the [Northern Territory Government website](#).

### Section 1 – Project Details

<b>Project Name</b> Provide new or existing project name	Benmara Project
<b>Authorisation Number</b> Insert existing authorisation number, where applicable	1093-01
<b>Operator Name</b> Use ASIC-ABR registered name (if a company), or name of the applicant	Resolution Minerals Limited
<b>Operator ABN and ACN numbers</b>	99 617 789 732
<b>Location and Access Details</b> Include brief description of the location, access details, and distance to nearest town or community	The project area is located on Benmara Station located approximately 200km north-east of Tennant Creek. Access to the project area is via sealed road north of Tennant Creek to the Table lands Turn Off, then 186km (route 66) east to Tablelands (Barkley), then north along the unsealed single highway Tablelands Hwy (route 11) for 205km, then north-east along the graded Calvert Road (Route 16) 110km, then head south-east 31.5km to the Benmara homestead. There are numerous station tracks across the station, which allow for ease of access to the drilling areas.
<b>Target Commodity Details</b> Include target mineral commodities (i.e. gold, copper etc.)	Copper and other base metals
<b>Mining Activities</b> Summarise the mining activities (exploration) to be the subject of the proposed Authorisation or Variation.  Drilling programs over a maximum of four years are supported and encouraged and can be staged. Please refer to the guidelines for further information.	Proposed exploration activities include drilling. Methods may include air core, reverse circulation and diamond drilling pending exploration state and rig availability and may occur over a four-year period.

## Mining Management Exploration Activities

<b>Proposed Schedule</b> Include start and finish dates of ground disturbing work	Work to be completed during dry season from as early as September 2021 through to September 2025.
--	---

### Mining Interest and Land Ownership

List the mining interests (titles), the title holder name/s, the title expiry date and the Property name/Land holder (e.g. pastoralist or Aboriginal land trust) for each title.

Title Number	Title Holder	Expiry Date	Underlying Property Name or Land Holder
EL 32228	Strategic Energy Resources (SER)	28-03-2027	Benmara Station, Malcolm Harris

Delete or add rows as required

Please note a Land Access Agreement (LAA) is required for disturbance proposed on Pastoral Properties on Exploration Licence (EL).

### Organisational Structure

Position Title	Name
Managing Director	<b>Duncan Chessell</b>
General Manager	N/A
Exploration Manager	<b>Christine Lawley</b>
Senior Geologist	N/A
Environmental Manager	<b>Duncan Chessell &amp; Christine Lawley</b>
Radiation Safety Officer	<b>Christine Lawley</b>

Delete or add rows for various position titles as required

## Section 2 – Operator Self-Assessment of the Environmental Risk

The purpose of this self-assessment is to ensure Operators complete a project risk assessment of potential environmental impacts and are aware of other legislative obligations from various Agencies. As a result of this self-assessment, further information may be required in the form of a management plan to enable full assessment of the MMP. If you have any queries please contact a Mining Officer prior to submitting the MMP. Useful resources to assist with this self-assessment are provided in the User Guide.

### Environmental considerations

ASSESSMENT ASPECT	YES or NO	ACTIONS REQUIRED (if answered YES)	APPENDED INFORMATION (e.g. evidence of consultation with DEPWS and/or management plan where required).
<p><b>Step 1:</b> Are there any threatened flora and fauna species or habitats of significance that may occur in the proposed work area?</p>	YES	The Operator must assess the likelihood of threatened species or their habitats occurring at or near the site. If the likelihood is high, then a “Significant Impact Assessment” must be undertaken and appended to this document.	<p>Consulted the EPBC Protected Matters Search Tool and appended it to this document. The search found one Critically Endangered species which could occur on EL32228, the Curlew Sandpiper. However, given this species is a coastal shorebird (occasionally found on inland freshwater wetlands) and the drill sites occur within open low shrubland adjacent black soil plains, the likelihood of encountering the Curlew Sandpiper near the drilling site is considered extremely low.</p>

## Mining Management Exploration Activities

ASSESSMENT ASPECT	YES or NO	ACTIONS REQUIRED (if answered YES)	APPENDED INFORMATION (e.g. evidence of consultation with DEPWS and/or management plan where required).
<p><b>Step 2:</b> Are there any known declared weeds within the proposed work area?</p>	YES	Seek advice from DEPWS – Weed Management Branch to determine if weeds are present on site and ensure management measures are appropriate for the level of activity proposed and attach a Weed Management Plan (if required).	<p>Consulted the EPBC Protected Matters Search Tool and appended it to this document. The search found one Invasive Species – Parkinsonia aculeata.</p> <p>Access to the drill area will be via established station tracks which transect the main target. All RML and contractor vehicles will be cleaned for weeds/seeds (including the undercarriage) prior to entry onto Benmara Station and post program before moving to other project areas in the NT.</p>
<p><b>Step 3:</b> Will you be using water from bores or other sources for the operation?</p>	YES	Water related matters on mineral titles are no longer exempt from the <i>Water Act 1992</i> . Please consult with DEPWS Water Resources and/or familiarise yourself with the <i>Water Act</i> to ensure compliance under this Act when undertaking exploration activities.	Numerous bores are available to source water on Benmara Station to support drilling operations.

Environmental assessment and cultural considerations

ASSESSMENT ASPECT	YES or NO	MANAGEMENT REQUIREMENTS
<p><b>Step 4:</b> Is your project likely to have a significant impact on the environment?</p>	NO	<p>Refer to the NTEPA Environmental Factors and Objectives Guideline.</p>
<p><b>Step 5:</b> Are there Aboriginal sacred sites in the Project area?</p>	YES	<p>Sacred Sites are protected under the NT <i>Aboriginal Sacred Sites Act 1989</i> and administered by the Aboriginal Areas Protection Authority (AAPA). It is recommended that advice be sought from AAPA in relation to sacred site protection.</p> <p><i>A search of the AAPA register was undertaken and a single recorded sacred site within a restricted work area was located. The recorded sacred site is &gt; 8km from any of the proposed drilling areas. The location of sacred sites is included in the general location plan.</i></p>
<p><b>Step 6:</b> Are there archaeological and heritage sites in the Project area?</p>	YES	<p>Heritage and archaeology sites are protected in the NT. NT Department of Territory Families, Housing and Communities (DTFHC) administers the <i>Heritage Act 2011</i>.</p> <p>Seek advice in relation to protection of heritage and archaeological sites.</p> <p><i>A search was completed on the NT Heritage Register (DTFHC website) and no archaeological and heritage sites are present on Benmara Station or the proposed work area.</i></p> <p><i>There are two "Other Sites" within EL32228. Other Sites include archaeological places or sacred objects and are protected under the Heritage Act 2011 (NT). Both "Other Sites" are located &gt; 20km from any of the proposed drilling areas.</i></p>

### Section 3 – Amendments

As per Section 41(3) of the *Mining Management Act*, an MMP reviewed and amended under Section 41(1)(a) is to have amendments made since the previous MMP submission clearly identified.

Section	Amendment
NA	NA

Delete or add rows as required

## Section 4 – Activities Proposed for this MMP only

Provide relevant EL numbers

Mining Interests (i.e. titles)	EL32228	EL	EL	EL
Number and type of proposed exploration drill holes	15 RC Holes			
Maximum depth of proposed holes (m)	250m			
Number and size of drill pads to be cleared (Length: m x Width: m)	15 pads, length 30m, width 20m			
Total area of drill pads to be cleared (ha)	0.9ha			
Number of proposed water bores	Nil			
Is drilling likely to encounter groundwater in multiple or confined aquifers? (Y, N, unsure) If answering yes, please provide the number of exploration holes where this is likely to occur	Unsure			
Number of costeans	Nil			
Volume to backfill costeans (Length: m x Width: m x Depth: m)	Nil			
Number of bulk sample pits	Nil			
Volume to backfill bulk sample pits (Length: m x Width: m x Depth: m)	Nil			
Bulk sample pits approved under <i>Mineral Titles Act</i> ? (Y or N). If Yes provide approval	N			
Line/track clearing: (length m x width m)	8.7km X 5m			

## Mining Management Exploration Activities

Mining Interests (i.e. titles)	EL32228	EL	EL	EL
Area of proposed line/track clearing (ha)	4.35ha			
Camp area to be cleared (ha)	Nil			
Camp Infrastructure (i.e. demountable, tents) Please provide a complete list with measurements as required in the security calculation	Nil – the crews will stay at shearers quarters (~9km from drilling area)			
Other	NA			
Total proposed area of disturbance (ha)	5.25ha			

Staging approach based on disturbance can be proposed and will be considered by the Department.

## Section 5 – Previous Disturbance (for existing Authorisations only)

The 'Disturbance Tracking' spreadsheet must be completed and attached to the MMP submission to complete this section. The spreadsheet is available on the departmental web page where this template is located.

NA – New MMP



## Section 6 – Environmental Management

By checking these shaded boxes, you are agreeing to implement the following minimum environmental management standards on the project area. Where boxes have been left unchecked, justification is required.

6.1	<b>X</b>	Blade-up approach for clearing will be used (i.e. no windrows, leave root stock and topsoil)
6.2	<b>X</b>	Significant vegetation will be avoided during clearing (i.e. large trees, specimens providing habitat or food sources, riparian vegetation, and threatened species)
6.3	<b>X</b>	Vegetation clearing during, and immediately after rainfall events, will be avoided
6.4	<b>X</b>	Vegetation clearing will be kept to the minimum required to safely traverse vehicles and drill rigs along tracks and drill pads
6.5	<b>X</b>	Where blade-up techniques cannot be employed, topsoil and vegetation will be stockpiled appropriately for rehabilitation purposes
6.6	<b>X</b>	All employees and contractors will be trained and inducted in relation to the management of environmental risks in the work area, including weeds, waterways, threatened species, soil erosion, sacred sites and heritage areas
6.7	<b>X</b>	Sumps will be lined or tanks of appropriate size to contain water, sediment and drilling fluids encountered during drilling, will be used
6.8	<b>X</b>	Sumps, drill holes, and fuel stores will be located away from environmentally significant areas and water courses
6.9	<b>X</b>	Excavations (sumps, costeans and pits) will be appropriately ramped to allow fauna egress
6.10	<b>X</b>	Drill holes will be securely capped immediately after drilling
6.11	<b>X</b>	Vehicle hygiene measures will be employed to prevent the introduction and spread of invasive species and pathogens when mobilising vehicles and equipment from one location to another
6.12	<b>X</b>	Hydrocarbon spills will be minimised using liners and drip trays under machinery, and appropriately sized spill-kits available in the event of a spill
6.13	<b>X</b>	Hazardous substances (including hydrocarbons) will be stored and handled in accordance with relevant Australian Standards
6.14	<b>X</b>	Hydrocarbons will be stored in lined and bunded areas
6.15	<b>X</b>	Waste will be stored securely while on-site to minimise windblown rubbish and access by feral animals
6.16	<b>X</b>	Waste will be removed off-site and disposed of at an appropriate waste management facility
6.17	<b>X</b>	All environmental incidents will be reported to the Department in accordance with Section 29 of the <i>Mining Management Act</i> .
6.18	<b>X</b>	Acid and Metalliferous Drainage (AMD) and Potentially Acid Forming (PAF) material derived from drilling cuts will be managed to avoid AMD and PAF related issues on site.

### Mining Management Exploration Activities

6.19	<b>X</b>	Radioactive/NORM drill cuttings will be managed to avoid radiation related issues on site.
6.20	<b>X</b>	Dust management will be implemented on site.

Justification and alternative management measures:

## Section 7 – Rehabilitation and Closure

By checking these shaded boxes, you are agreeing to implement the following minimum rehabilitation standards on the project area. Where boxes have been left unchecked, justification is required.

A refund of security related to completed rehabilitation on site requires the submission of a rehabilitation report including photographs, an updated security calculation and updated disturbance tracking spreadsheet to the Department.

7.1	<input checked="" type="checkbox"/>	Drill holes will be plugged below ground level at a minimum depth of 0.4 metres and soil mounded to prevent subsidence, within 6 months of completion of drilling.
7.2	<input checked="" type="checkbox"/>	Drill holes encountering multiple or confined aquifers will be grouted with concrete.
7.3	<input checked="" type="checkbox"/>	Drill samples/spoil will be returned down drill holes, buried in sumps, or removed from site.
7.4	<input checked="" type="checkbox"/>	All drill hole and access markers including flagging tape, wooden markers and star pickets will be removed from site.
7.5	<input checked="" type="checkbox"/>	Cut and fill drill pads will be re-contoured to be consistent with the surrounding terrain.
7.6	<input checked="" type="checkbox"/>	Drill pads and compacted areas along the contour (on sloping ground) will be ripped/scarified of and tracks will be cross-ripped (zig-zag).
7.7	<input checked="" type="checkbox"/>	Tracks will be rehabilitated, including pushing in all windrows, unless otherwise agreed in writing by the land holder or appropriate third party.
7.8	<input checked="" type="checkbox"/>	Appropriate erosion and sediment controls will be installed where erosion is evident or likely to occur.
7.10	<input checked="" type="checkbox"/>	Access through watercourses will be removed and banks restored.
7.11	<input checked="" type="checkbox"/>	All previously disturbed areas will be stable, with no evidence of active soil erosion.
7.12	<input checked="" type="checkbox"/>	All excavations will be backfilled within 6 months of their completion.
7.13	<input checked="" type="checkbox"/>	All water bores will be decommissioned unless otherwise agreed in writing by the land holder or appropriate third party.
7.14	<input checked="" type="checkbox"/>	All rubbish and infrastructure will be removed from site.
7.15	<input checked="" type="checkbox"/>	Topsoil will be replaced and vegetation re-established.
7.16	<input checked="" type="checkbox"/>	Contaminated soils (e.g. hydrocarbon or hazardous chemicals) will be rehabilitated or removed from site.
7.17	<input checked="" type="checkbox"/>	Monitoring will be undertaken following the wet season or a significant rainfall event.

Justification and alternative management measures:

## Section 8 – Required Attachments

8.1	<b>NA</b>	Initial Application for Authorisation or variation of Authorisation (only if details on the form have subsequently changed).
8.2	<b>X</b>	Nomination of Operator Form, where required
8.3	<b>X</b>	Security Calculation Spreadsheet
8.4	<b>X</b>	Evidence of Land Access Agreement if operating on an Exploration Licence (EL) on Pastoral Lease (e.g. two-ways exchange of email)
8.5	<b>NA</b>	Disturbance tracking spreadsheet (for existing Authorisations)
8.6	<b>X</b>	Spreadsheet with coordinates of proposed drill holes or polygons of target areas
8.7	<b>X</b>	KML/shape files/track logs of proposed tracks, camp sites and proposed drill holes or polygons of target areas\
8.8	<b>X</b>	Map(s) of the work area(s) showing: <ol style="list-style-type: none"> <li>1. title boundaries and title numbers</li> <li>2. current and proposed drill holes, or polygons of target areas</li> <li>3. current and proposed tracks</li> <li>4. rehabilitated areas</li> <li>5. camp sites</li> <li>6. heritage sites or significant environmental areas</li> <li>7. environmental constraints</li> </ol>
8.10	<b>NA</b>	Radiation Management Plan (if applicable)
8.12	<b>X</b>	Document(s) being appended in relation to Section 2 (if any): <ul style="list-style-type: none"> <li>- EPBC_Search_PMST_OIPFE5</li> <li>- EL32228_AAPA_SS_Search_202104104</li> </ul>

Positive email correspondence from station manager and has been received and station wishes for tracks to be left for station use (provided to department).

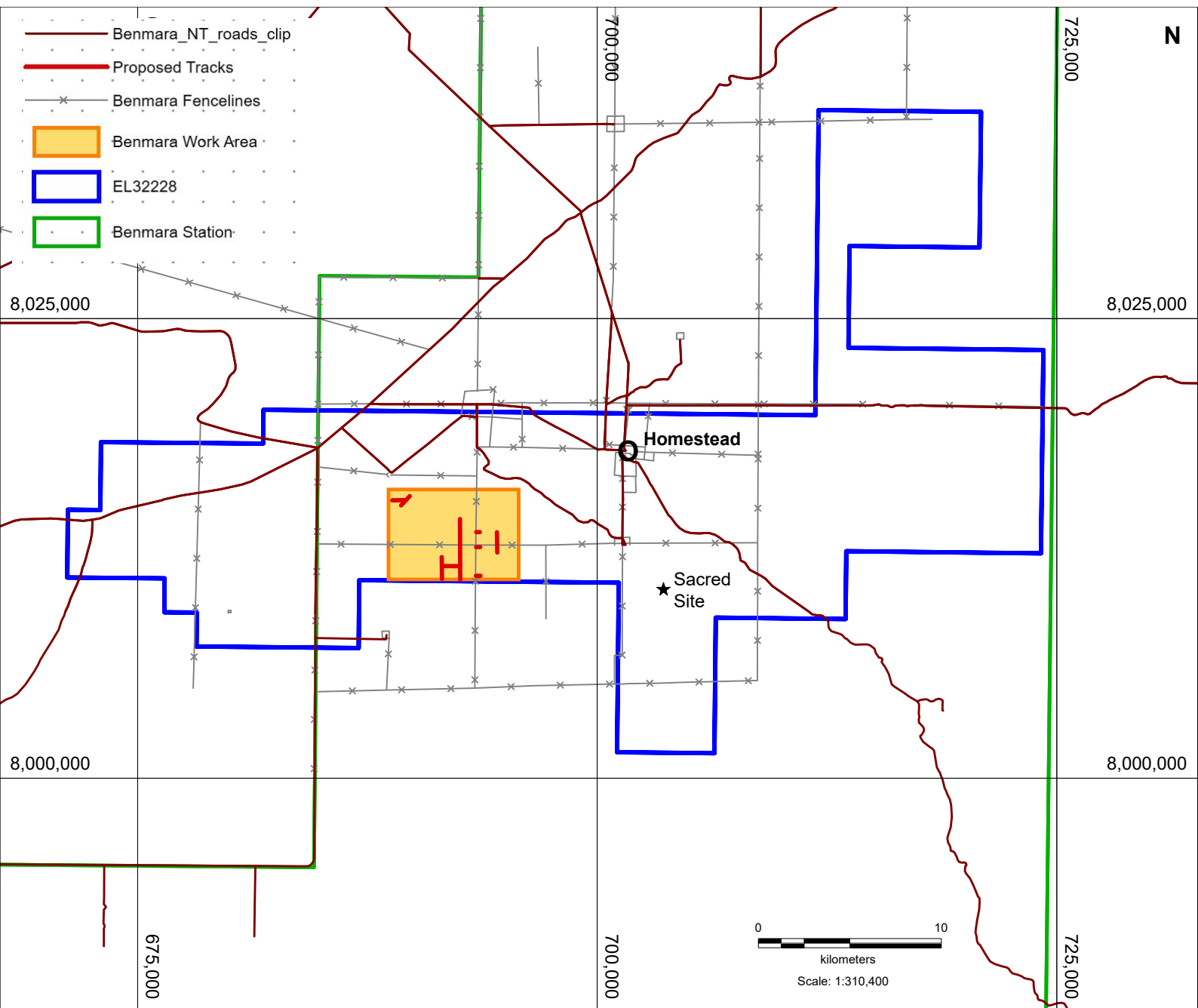



# EPBC Act Protected Matters Report

This report provides general guidance on matters of national environmental significance and other matters protected by the EPBC Act in the area you have selected.

Information on the coverage of this report and qualifications on data supporting this report are contained in the caveat at the end of the report.

Information is available about [Environment Assessments](#) and the EPBC Act including significance guidelines, forms and application process details.

Report created: 17/08/21 16:11:42

[Summary](#)

[Details](#)

[Matters of NES](#)

[Other Matters Protected by the EPBC Act](#)

[Extra Information](#)

[Caveat](#)

[Acknowledgements](#)

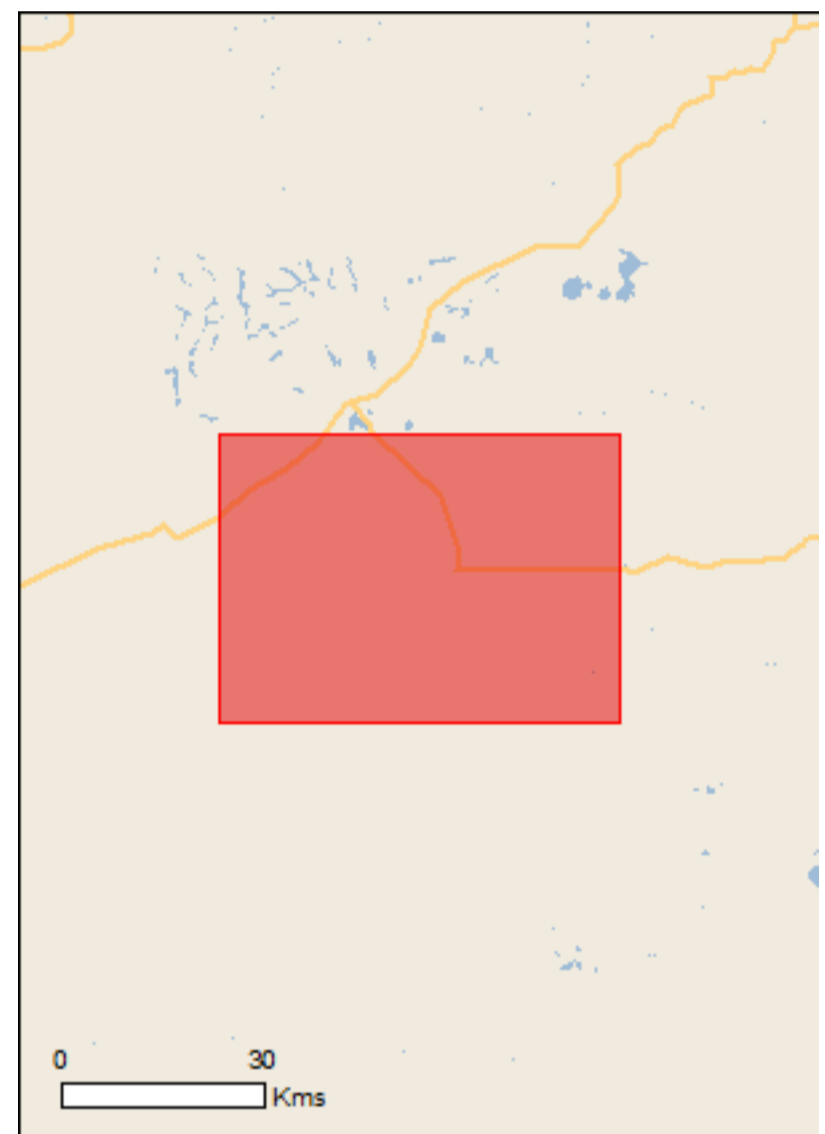

This map may contain data which are  
©Commonwealth of Australia  
(Geoscience Australia), ©PSMA 2015

[Coordinates](#)

Buffer: 0.0Km



# Summary

## Matters of National Environmental Significance

This part of the report summarises the matters of national environmental significance that may occur in, or may relate to, the area you nominated. Further information is available in the detail part of the report, which can be accessed by scrolling or following the links below. If you are proposing to undertake an activity that may have a significant impact on one or more matters of national environmental significance then you should consider the [Administrative Guidelines on Significance](#).

<a href="#">World Heritage Properties:</a>	None
<a href="#">National Heritage Places:</a>	None
<a href="#">Wetlands of International Importance:</a>	None
<a href="#">Great Barrier Reef Marine Park:</a>	None
<a href="#">Commonwealth Marine Area:</a>	None
<a href="#">Listed Threatened Ecological Communities:</a>	None
<a href="#">Listed Threatened Species:</a>	11
<a href="#">Listed Migratory Species:</a>	12

## Other Matters Protected by the EPBC Act

This part of the report summarises other matters protected under the Act that may relate to the area you nominated. Approval may be required for a proposed activity that significantly affects the environment on Commonwealth land, when the action is outside the Commonwealth land, or the environment anywhere when the action is taken on Commonwealth land. Approval may also be required for the Commonwealth or Commonwealth agencies proposing to take an action that is likely to have a significant impact on the environment anywhere.

The EPBC Act protects the environment on Commonwealth land, the environment from the actions taken on Commonwealth land, and the environment from actions taken by Commonwealth agencies. As heritage values of a place are part of the 'environment', these aspects of the EPBC Act protect the Commonwealth Heritage values of a Commonwealth Heritage place. Information on the new heritage laws can be found at <http://www.environment.gov.au/heritage>

A [permit](#) may be required for activities in or on a Commonwealth area that may affect a member of a listed threatened species or ecological community, a member of a listed migratory species, whales and other cetaceans, or a member of a listed marine species.

<a href="#">Commonwealth Land:</a>	None
<a href="#">Commonwealth Heritage Places:</a>	None
<a href="#">Listed Marine Species:</a>	18
<a href="#">Whales and Other Cetaceans:</a>	None
<a href="#">Critical Habitats:</a>	None
<a href="#">Commonwealth Reserves Terrestrial:</a>	None
<a href="#">Australian Marine Parks:</a>	None

## Extra Information

This part of the report provides information that may also be relevant to the area you have nominated.

<a href="#">State and Territory Reserves:</a>	None
<a href="#">Regional Forest Agreements:</a>	None
<a href="#">Invasive Species:</a>	6
<a href="#">Nationally Important Wetlands:</a>	None
<a href="#">Key Ecological Features (Marine)</a>	None

# Details

## Matters of National Environmental Significance

### Listed Threatened Species [\[ Resource Information \]](#)

Name	Status	Type of Presence
<b>Birds</b>		
<a href="#">Calidris ferruginea</a> Curlew Sandpiper [856]	Critically Endangered	Species or species habitat may occur within area
<a href="#">Erythrotriorchis radiatus</a> Red Goshawk [942]	Vulnerable	Species or species habitat likely to occur within area
<a href="#">Erythrura gouldiae</a> Gouldian Finch [413]	Endangered	Species or species habitat may occur within area
<a href="#">Falco hypoleucos</a> Grey Falcon [929]	Vulnerable	Species or species habitat likely to occur within area
<a href="#">Grantiella picta</a> Painted Honeyeater [470]	Vulnerable	Species or species habitat may occur within area
<a href="#">Rostratula australis</a> Australian Painted Snipe [77037]	Endangered	Species or species habitat may occur within area
<a href="#">Tyto novaehollandiae kimberli</a> Masked Owl (northern) [26048]	Vulnerable	Species or species habitat may occur within area

### Mammals

<a href="#">Macroderma gigas</a> Ghost Bat [174]	Vulnerable	Species or species habitat likely to occur within area
<a href="#">Trichosurus vulpecula arnhemensis</a> Northern Brushtail Possum [83091]	Vulnerable	Species or species habitat may occur within area

### Reptiles

<a href="#">Acanthophis hawkei</a> Plains Death Adder [83821]	Vulnerable	Species or species habitat likely to occur within area
<a href="#">Elseya lavarackorum</a> Gulf Snapping Turtle [67197]	Endangered	Species or species habitat known to occur within area

### Listed Migratory Species [\[ Resource Information \]](#)

\* Species is listed under a different scientific name on the EPBC Act - Threatened Species list.

Name	Threatened	Type of Presence
------	------------	------------------



Name	Threatened	Type of Presence
<b>Migratory Marine Birds</b>		
<a href="#">Apus pacificus</a> Fork-tailed Swift [678]		Species or species habitat likely to occur within area
<b>Migratory Terrestrial Species</b>		
<a href="#">Cuculus optatus</a> Oriental Cuckoo, Horsfield's Cuckoo [86651]		Species or species habitat may occur within area
<a href="#">Hirundo rustica</a> Barn Swallow [662]		Species or species habitat may occur within area
<a href="#">Motacilla cinerea</a> Grey Wagtail [642]		Species or species habitat may occur within area
<a href="#">Motacilla flava</a> Yellow Wagtail [644]		Species or species habitat may occur within area
<b>Migratory Wetlands Species</b>		
<a href="#">Actitis hypoleucos</a> Common Sandpiper [59309]		Species or species habitat may occur within area
<a href="#">Calidris acuminata</a> Sharp-tailed Sandpiper [874]		Species or species habitat may occur within area
<a href="#">Calidris ferruginea</a> Curlew Sandpiper [856]	Critically Endangered	Species or species habitat may occur within area
<a href="#">Calidris melanotos</a> Pectoral Sandpiper [858]		Species or species habitat may occur within area
<a href="#">Charadrius veredus</a> Oriental Plover, Oriental Dotterel [882]		Species or species habitat may occur within area
<a href="#">Glareola maldivarum</a> Oriental Pratincole [840]		Species or species habitat may occur within area
<a href="#">Pandion haliaetus</a> Osprey [952]		Species or species habitat may occur within area

## Other Matters Protected by the EPBC Act

Listed Marine Species		[ <a href="#">Resource Information</a> ]
* Species is listed under a different scientific name on the EPBC Act - Threatened Species list.		
Name	Threatened	Type of Presence
<b>Birds</b>		
<a href="#">Actitis hypoleucos</a> Common Sandpiper [59309]		Species or species habitat may occur within area
<a href="#">Anseranas semipalmata</a> Magpie Goose [978]		Species or species habitat may occur within area
<a href="#">Apus pacificus</a> Fork-tailed Swift [678]		Species or species

Name	Threatened	Type of Presence
<a href="#">Ardea ibis</a> Cattle Egret [59542]		habitat likely to occur within area  Species or species habitat may occur within area
<a href="#">Calidris acuminata</a> Sharp-tailed Sandpiper [874]		Species or species habitat may occur within area
<a href="#">Calidris ferruginea</a> Curlew Sandpiper [856]	Critically Endangered	Species or species habitat may occur within area
<a href="#">Calidris melanotos</a> Pectoral Sandpiper [858]		Species or species habitat may occur within area
<a href="#">Charadrius veredus</a> Oriental Plover, Oriental Dotterel [882]		Species or species habitat may occur within area
<a href="#">Chrysococcyx osculans</a> Black-eared Cuckoo [705]		Species or species habitat may occur within area
<a href="#">Glareola maldivarum</a> Oriental Pratincole [840]		Species or species habitat may occur within area
<a href="#">Haliaeetus leucogaster</a> White-bellied Sea-Eagle [943]		Species or species habitat may occur within area
<a href="#">Hirundo rustica</a> Barn Swallow [662]		Species or species habitat may occur within area
<a href="#">Merops ornatus</a> Rainbow Bee-eater [670]		Species or species habitat may occur within area
<a href="#">Motacilla cinerea</a> Grey Wagtail [642]		Species or species habitat may occur within area
<a href="#">Motacilla flava</a> Yellow Wagtail [644]		Species or species habitat may occur within area
<a href="#">Pandion haliaetus</a> Osprey [952]		Species or species habitat may occur within area
<a href="#">Rostratula benghalensis (sensu lato)</a> Painted Snipe [889]	Endangered*	Species or species habitat may occur within area
<b>Reptiles</b>		
<a href="#">Crocodylus johnstoni</a> Freshwater Crocodile, Johnston's Crocodile, Johnstone's Crocodile [1773]		Species or species habitat may occur within area

## Extra Information

### Invasive Species

[ [Resource Information](#) ]

Weeds reported here are the 20 species of national significance (WoNS), along with other introduced plants that are considered by the States and Territories to pose a particularly significant threat to biodiversity. The following feral animals are reported: Goat, Red Fox, Cat, Rabbit, Pig, Water Buffalo and Cane Toad. Maps from Landscape Health Project, National Land and Water Resources Audit, 2001.

Name	Status	Type of Presence
<b>Frogs</b>		
Rhinella marina Cane Toad [83218]		Species or species habitat likely to occur within area
<b>Mammals</b>		
Canis lupus familiaris Domestic Dog [82654]		Species or species habitat likely to occur within area
Equus caballus Horse [5]		Species or species habitat likely to occur within area
Felis catus Cat, House Cat, Domestic Cat [19]		Species or species habitat likely to occur within area
Sus scrofa Pig [6]		Species or species habitat likely to occur within area
<b>Plants</b>		
Parkinsonia aculeata Parkinsonia, Jerusalem Thorn, Jelly Bean Tree, Horse Bean [12301]		Species or species habitat likely to occur within area

# Caveat

The information presented in this report has been provided by a range of data sources as acknowledged at the end of the report.

This report is designed to assist in identifying the locations of places which may be relevant in determining obligations under the Environment Protection and Biodiversity Conservation Act 1999. It holds mapped locations of World and National Heritage properties, Wetlands of International and National Importance, Commonwealth and State/Territory reserves, listed threatened, migratory and marine species and listed threatened ecological communities. Mapping of Commonwealth land is not complete at this stage. Maps have been collated from a range of sources at various resolutions.

Not all species listed under the EPBC Act have been mapped (see below) and therefore a report is a general guide only. Where available data supports mapping, the type of presence that can be determined from the data is indicated in general terms. People using this information in making a referral may need to consider the qualifications below and may need to seek and consider other information sources.

For threatened ecological communities where the distribution is well known, maps are derived from recovery plans, State vegetation maps, remote sensing imagery and other sources. Where threatened ecological community distributions are less well known, existing vegetation maps and point location data are used to produce indicative distribution maps.

Threatened, migratory and marine species distributions have been derived through a variety of methods. Where distributions are well known and if time permits, maps are derived using either thematic spatial data (i.e. vegetation, soils, geology, elevation, aspect, terrain, etc) together with point locations and described habitat; or environmental modelling (MAXENT or BIOCLIM habitat modelling) using point locations and environmental data layers.

Where very little information is available for species or large number of maps are required in a short time-frame, maps are derived either from 0.04 or 0.02 decimal degree cells; by an automated process using polygon capture techniques (static two kilometre grid cells, alpha-hull and convex hull); or captured manually or by using topographic features (national park boundaries, islands, etc). In the early stages of the distribution mapping process (1999-early 2000s) distributions were defined by degree blocks, 100K or 250K map sheets to rapidly create distribution maps. More reliable distribution mapping methods are used to update these distributions as time permits.

Only selected species covered by the following provisions of the EPBC Act have been mapped:

- migratory and
- marine

The following species and ecological communities have not been mapped and do not appear in reports produced from this database:

- threatened species listed as extinct or considered as vagrants
- some species and ecological communities that have only recently been listed
- some terrestrial species that overfly the Commonwealth marine area
- migratory species that are very widespread, vagrant, or only occur in small numbers

The following groups have been mapped, but may not cover the complete distribution of the species:

- non-threatened seabirds which have only been mapped for recorded breeding sites
- seals which have only been mapped for breeding sites near the Australian continent

Such breeding sites may be important for the protection of the Commonwealth Marine environment.

# Coordinates

-18.08704 137.1166,-17.72345 137.1166,-17.72345 136.58812,-18.08704 136.58812,-18.08704 137.1166

# Acknowledgements

This database has been compiled from a range of data sources. The department acknowledges the following custodians who have contributed valuable data and advice:

- [-Office of Environment and Heritage, New South Wales](#)
- [-Department of Environment and Primary Industries, Victoria](#)
- [-Department of Primary Industries, Parks, Water and Environment, Tasmania](#)
- [-Department of Environment, Water and Natural Resources, South Australia](#)
- [-Department of Land and Resource Management, Northern Territory](#)
- [-Department of Environmental and Heritage Protection, Queensland](#)
- [-Department of Parks and Wildlife, Western Australia](#)
- [-Environment and Planning Directorate, ACT](#)
- [-Birdlife Australia](#)
- [-Australian Bird and Bat Banding Scheme](#)
- [-Australian National Wildlife Collection](#)
- [-Natural history museums of Australia](#)
- [-Museum Victoria](#)
- [-Australian Museum](#)
- [-South Australian Museum](#)
- [-Queensland Museum](#)
- [-Online Zoological Collections of Australian Museums](#)
- [-Queensland Herbarium](#)
- [-National Herbarium of NSW](#)
- [-Royal Botanic Gardens and National Herbarium of Victoria](#)
- [-Tasmanian Herbarium](#)
- [-State Herbarium of South Australia](#)
- [-Northern Territory Herbarium](#)
- [-Western Australian Herbarium](#)
- [-Australian National Herbarium, Canberra](#)
- [-University of New England](#)
- [-Ocean Biogeographic Information System](#)
- [-Australian Government, Department of Defence Forestry Corporation, NSW](#)
- [-Geoscience Australia](#)
- [-CSIRO](#)
- [-Australian Tropical Herbarium, Cairns](#)
- [-eBird Australia](#)
- [-Australian Government – Australian Antarctic Data Centre](#)
- [-Museum and Art Gallery of the Northern Territory](#)
- [-Australian Government National Environmental Science Program](#)
- [-Australian Institute of Marine Science](#)
- [-Reef Life Survey Australia](#)
- [-American Museum of Natural History](#)
- [-Queen Victoria Museum and Art Gallery, Inveresk, Tasmania](#)
- [-Tasmanian Museum and Art Gallery, Hobart, Tasmania](#)
- [-Other groups and individuals](#)

The Department is extremely grateful to the many organisations and individuals who provided expert advice and information on numerous draft distributions.

Please feel free to provide feedback via the [Contact Us](#) page.

© Commonwealth of Australia

Department of Agriculture Water and the Environment

GPO Box 858

Canberra City ACT 2601 Australia

+61 2 6274 1111